

# BATH - OXFORD - LONDON

Between the estuaries of the River Severn and the River Thames  
the journey leads through Bath, Oxford and London.  
On several walks we will discover the different cities and their architecture  
with history and culture as the guiding threads.

S

C

E

D

/

A

T

T

R

E

C

I

T

M

S

16.-23.03.2024

Seminarreise FS 2024 von Samstag, 16. März bis Samstag, 23. März  
Kosten: Kategorie D inkl. An- und Abreise mit Zug, Hotel, Eintritte, Reader und Guides  
Teilnehmerzahl: 21 Studierende  
Leitung: Matthias Brücke, Daniel Itten, Clara Maria Puglisi



**National Theatre**  
Denys Lasdun



**The Circus**  
John Wood



**School of Architecture & Building Engineering**  
Alison & Peter Smithson

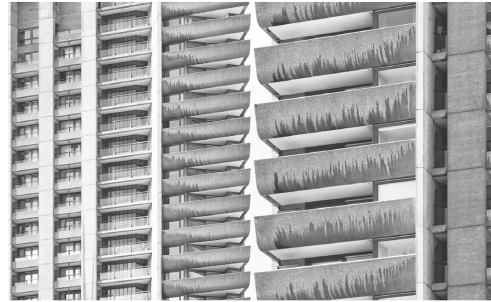

**Barbican Estate**  
Chamberlin, Powell & Bon



**Department of Physics**  
Arup



**Alexandra Road Estate**  
Neave Brown



**Sir John Soane's Museum**  
John Soane



**St John's College**  
Philip Dowson



**Tate Modern**  
Herzog de Meuron



**Clerkenwell Close**  
Groupwork

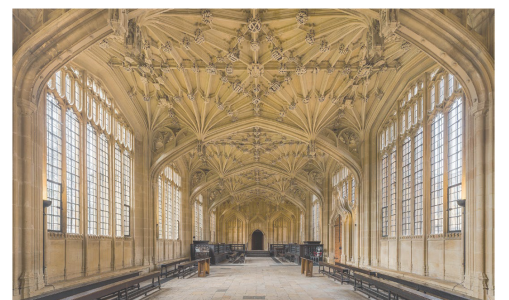

**Divinity School**  
William Orchard, Richard Winchcombe